ProSci LLC
12170 Flint Place
Poway, CA 92064, USA
ProSciAntibodies.com

P: +1 (888) 513-9525
Local: +1 (858) 513-2638
Fax: +1 (858) 513-2692

CustomerCare@ProSciAntibodies.com
ITSupport@ProSciAntibodies.com

NDUFC2 Antibody

CATALOG NUMBER: 19-031

Specifications

Host Species	Rabbit
Species Reactivity	Human, Mouse, Rat
Immunogen	A synthetic peptide of human NDUFC2
Conjugate	Unconjugated
Tested Applications	Flow, IF, IHC, WB
User Note	Optimal dilutions for each application to be determined by the researcher.
Predicted Molecular Weight	Observed: 14kDa

Properties

Purification	Affinity purification
Clonality	Polyclonal
Isotype	IgG
Physical State	Liquid
Buffer	PBS with 0.02% sodium azide, pH7.3.
Concentration	batch dependent
Storage Conditions	Store at 4°C. Avoid freeze / thaw cycles.

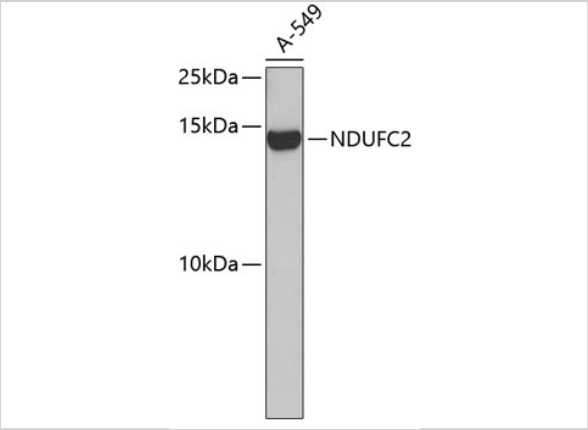

NDUFC2 Antibody 1

Western blot analysis of extracts of A-549 cells, using NDUFC2 antibody (19-031).
Secondary antibody: HRP Goat Anti-Rabbit IgG (H+L) at 1:10000 dilution.
Lysates/proteins: 25ug per lane.

Disclaimer

Disclaimer	Optimal dilutions/concentrations should be determined by the end user. The information provided is a guideline for product use. This product is for research use only.

For research use only. For additional information, visit ProSci's Terms and Conditions Page.