ProSci LLC
12170 Flint Place
Poway, CA 92064, USA
ProSciAntibodies.com

P: +1 (888) 513-9525
Local: +1 (858) 513-2638
Fax: +1 (858) 513-2692

CustomerCare@ProSciAntibodies.com
ITSupport@ProSciAntibodies.com

SIDT1 Antibody

CATALOG NUMBER: 42-866

Specifications

Host Species	Goat
Species Reactivity	Human, Mouse, Rat
Immunogen	The immunogen for this antibody is: C-RFQRKSIDGSFGSN
Conjugate	Unconjugated
Tested Applications	ELISA, WB

Properties

Purification	Purified from goat serum by ammonium sulphate precipitation followed by antigen affinity chromatography using the immunizing peptide.
Clonality	Polyclonal
Physical State	Liquid
Buffer	Supplied at 0.5 mg/ml in Tris saline, 0.02% sodium azide, pH7.3 with 0.5% bovine serum albumin.Aliquot and store at -20°C. Minimize freezing and thawing.
Concentration	500 ug/mL
Storage Conditions	Aliquot and store at -20°C. Minimize freezing and thawing.

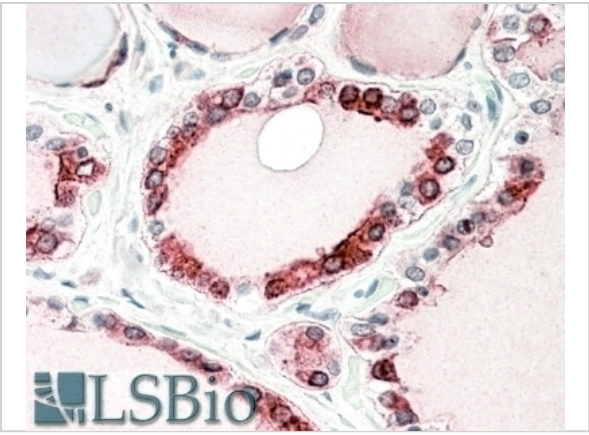

SIDT1 Antibody 1

42-866 (0.3ug/ml) staining of Human Cerebellum lysate (35ug protein in RIPA buffer). Primary incubation was 1 hour. Detected by chemiluminescence.

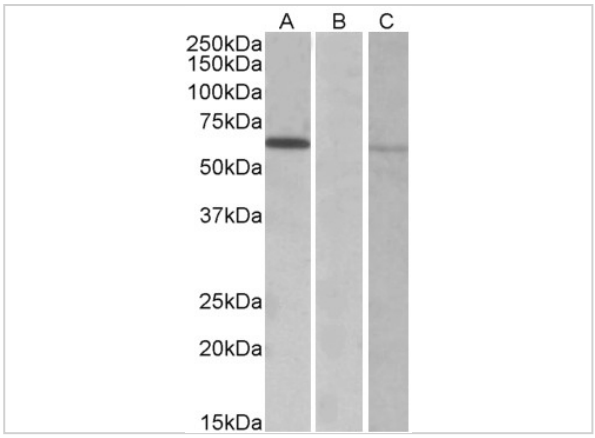

SIDT1 Antibody 2

42-866 (0.3ug/ml) staining of Human Spleen (A), Human Thymus (B), Mouise Spleen (C), Mouse Thymus (D) and Rat Thymus (E) lysates (35ug protein in RIPA buffer). Primary incubation was 1 hour. Detect...

Disclaimer

Disclaimer	Optimal dilutions/concentrations should be determined by the end user. The information provided is a guideline for product use. Optimal dilutions/concentrations should be determined by the end user. The information provided is a guideline for product use. This product is for research use only.

For research use only. For additional information, visit ProSci's Terms and Conditions Page.