ProSci LLC
12170 Flint Place
Poway, CA 92064, USA
ProSciAntibodies.com

P: +1 (888) 513-9525
Local: +1 (858) 513-2638
Fax: +1 (858) 513-2692

CustomerCare@ProSciAntibodies.com
ITSupport@ProSciAntibodies.com

TOCA-1 Peptide

CATALOG NUMBER: 4373P

Specifications

Species	Human
Tested Applications	Blocking

Properties

Physical State	Liquid
Buffer	PBS pH 7.2 (10 mM NaH2PO4, 10 mM Na2HPO4, 130 mM NaCl) containing 0.1% bovine serum albumin and ≤0.09% sodium azide
Concentration	200 ug/mL
Storage Conditions	Store TOCA-1 peptide at -20°C, stable for one year.

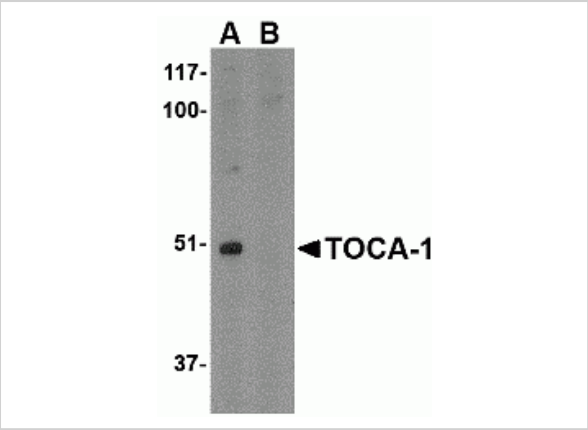

TOCA-1 Peptide 1

Western blot analysis of TOCA-1 in mouse brain tissue lysate with in (A) the absence and (B) the presence of blocking peptide. with TOCA-1 antibody at 1 µg/mL.

Disclaimer

Disclaimer	This product is for research use only.