ProSci LLC
12170 Flint Place
Poway, CA 92064, USA
ProSciAntibodies.com

P: +1 (888) 513-9525
Local: +1 (858) 513-2638
Fax: +1 (858) 513-2692

CustomerCare@ProSciAntibodies.com
ITSupport@ProSciAntibodies.com

Rim2 Peptide

CATALOG NUMBER: 4609P

Specifications

Species	Human
Tested Applications	Blocking

Properties

Physical State	Liquid
Buffer	PBS pH 7.2 (10 mM NaH2PO4, 10 mM Na2HPO4, 130 mM NaCl) containing 0.1% bovine serum albumin and ≤0.09% sodium azide
Concentration	200 ug/mL
Storage Conditions	Store Rim2 peptide at -20°C, stable for one year.

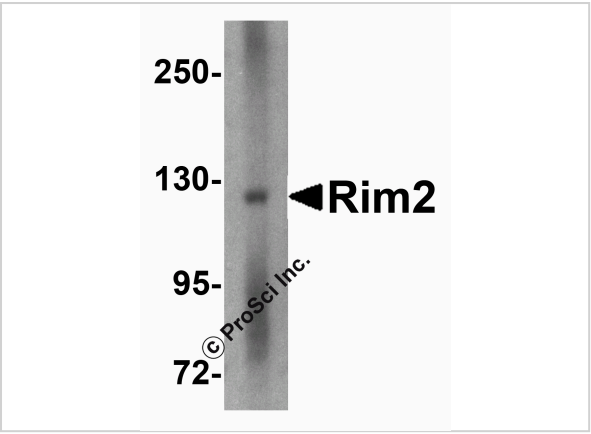

Rim2 Peptide 1

Western blot analysis of Rim2 in rat brain tissue lysate with Rim2 antibody at 1 µg/mL in the (A) absence or (B) presence of blocking peptide.

Disclaimer

Disclaimer	This product is for research use only.