ProSci LLC
12170 Flint Place
Poway, CA 92064, USA
ProSciAntibodies.com

P: +1 (888) 513-9525
Local: +1 (858) 513-2638
Fax: +1 (858) 513-2692

CustomerCare@ProSciAntibodies.com
ITSupport@ProSciAntibodies.com

PLEKHM2 Peptide

CATALOG NUMBER: 5485P

Specifications

Species	Human
Tested Applications	Blocking

Properties

Physical State	Liquid
Buffer	PBS pH 7.2 (10 mM NaH2PO4, 10 mM Na2HPO4, 130 mM NaCl) containing 0.1% bovine serum albumin and ≤0.09% sodium azide
Concentration	200 ug/mL
Storage Conditions	Store PLEKHM2 peptide at -20°C, stable for one year.

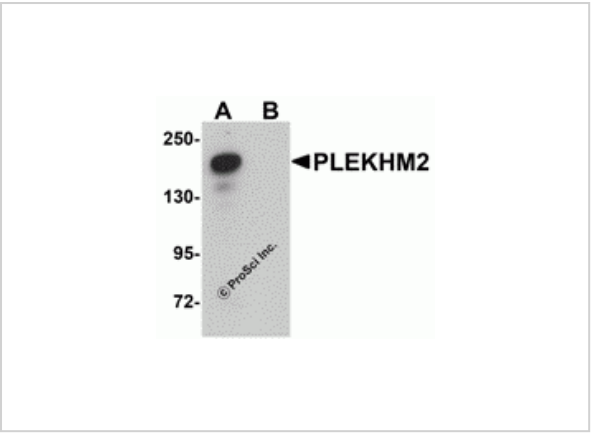

PLEKHM2 Peptide 1

Western blot analysis of PLEKHM2 in rat brain tissue lysate with PLEKHM2 antibody at 0.5 µg/mL in (A) the absence and (B) the presence of blocking peptide.

Disclaimer

Disclaimer	This product is for research use only.

For research use only. For additional information, visit ProSci's Terms and Conditions Page.