ProSci LLC
12170 Flint Place
Poway, CA 92064, USA
ProSciAntibodies.com

P: +1 (888) 513-9525
Local: +1 (858) 513-2638
Fax: +1 (858) 513-2692

CustomerCare@ProSciAntibodies.com
ITSupport@ProSciAntibodies.com

ZC3H12B Peptide

CATALOG NUMBER: 5675P

Specifications

Species	Human
Tested Applications	Blocking

Properties

Physical State	Liquid
Buffer	PBS pH 7.2 (10 mM NaH2PO4, 10 mM Na2HPO4, 130 mM NaCl) containing 0.1% bovine serum albumin and ≤0.09% sodium azide
Concentration	200 ug/mL
Storage Conditions	Store ZC3H12B peptide at -20°C, stable for one year.

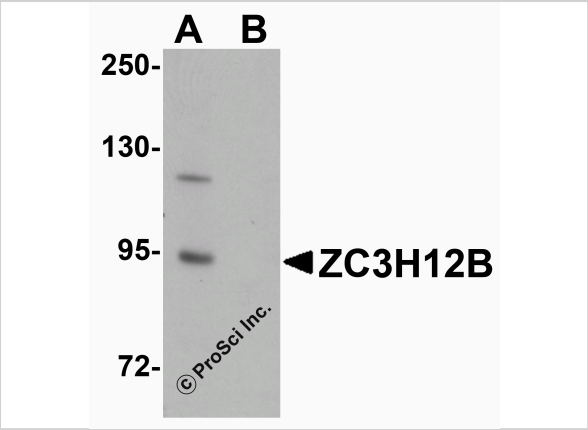

ZC3H12B Peptide 1

Western blot analysis of ZC3H12B in mouse brain tissue lysate with ZC3H12B antibody at 1 µg/mL in (A) the absence and (B) the presence of blocking peptide.

Disclaimer

Disclaimer	This product is for research use only.

For research use only. For additional information, visit ProSci's Terms and Conditions Page.