ProSci LLC
12170 Flint Place
Poway, CA 92064, USA
ProSciAntibodies.com

P: +1 (888) 513-9525
Local: +1 (858) 513-2638
Fax: +1 (858) 513-2692

CustomerCare@ProSciAntibodies.com
ITSupport@ProSciAntibodies.com

# ZIMP10 Peptide

**CATALOG NUMBER: 6237P**

## Specifications

| | |
|---|---|
| **Species** | Human |
| **Tested Applications** | Blocking |

## Properties

| | |
|---|---|
| **Physical State** | Liquid |
| **Buffer** | PBS pH 7.2 (10 mM NaH2PO4, 10 mM Na2HPO4, 130 mM NaCl) containing 0.1% bovine serum albumin and ≤0.09% sodium azide |
| **Concentration** | 200 ug/mL |
| **Storage Conditions** | Store ZIMP10 peptide at -20°C, stable for one year. |

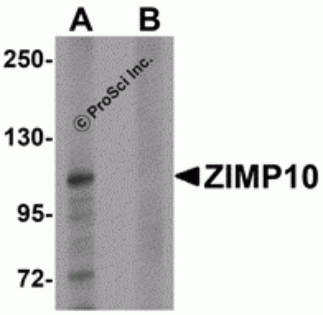


## ZIMP10 Peptide 1

Western blot analysis of ZIMP10 in K562 cell lysate with ZIMP10 antibody at 0.5 µg/mL in (A) the absence and (B) the presence of blocking peptide.

## Disclaimer

| | |
|---|---|
| **Disclaimer** | This product is for research use only. |