ProSci LLC
12170 Flint Place
Poway, CA 92064, USA
ProSciAntibodies.com

P: +1 (888) 513-9525
Local: +1 (858) 513-2638
Fax: +1 (858) 513-2692

CustomerCare@ProSciAntibodies.com
ITSupport@ProSciAntibodies.com

GFRA 1 Recombinant Protein

CATALOG NUMBER: 96-344

Specifications

Species	Human
Source Species	HEK293 cells
Fusion Tag	His Tag
Tested Applications	WB
Predicted Molecular Weight	45.5 kDa
Biological Activity	Measured by its binding ability in a functional ELISA. Immobilized Recombinant Human GDNF at 1 µg/mL binds rhGFRA1 with an apparent KD <10 nM.

Properties

Purity	>95% as determined by SDS-PAGE.
Physical State	Lyophilized
Buffer	PBS, pH7.4
Storage Conditions	Lyophilized Protein should be stored at -20°C or lower for long term storage. Upon reconstitution, working aliquots should be stored at -20°C or -70°C. Avoid repeated freeze-thaw cycles.

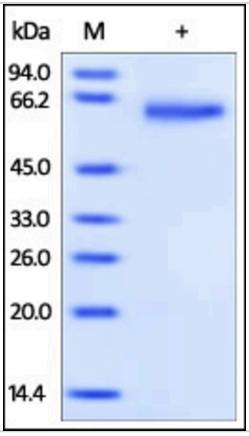

GFRA 1 Recombinant Protein 1

The purity of rh GFRA1 was determined by DTT-reduced (+) SDS-PAGE and staining overnight with Coomassie Blue.

Disclaimer

Disclaimer	Products are intended for laboratory research purposes only and should be used by qualified personnel only. They are not intended for use in humans. ProSci is not liable for damages or injuries resulting from receipt and/or use of ProSci materials. Please refer to the Material Safety Data Sheet (MSDS) for safe storage, handling, and use procedures.