ProSci LLC
12170 Flint Place
Poway, CA 92064, USA
ProSciAntibodies.com

P: +1 (888) 513-9525
Local: +1 (858) 513-2638
Fax: +1 (858) 513-2692

CustomerCare@ProSciAntibodies.com
ITSupport@ProSciAntibodies.com

ADAM17 Recombinant Protein

CATALOG NUMBER: 96-968

Specifications

Species	Mouse
Source Species	HEK293 cells
Fusion Tag	His Tag
Tested Applications	WB
Predicted Molecular Weight	63.4 kDa

Properties

Purity	>90% as determined by SDS-PAGE. Endotoxin level is less than 1.0 EU per ug by the LAL method.
Physical State	Lyophilized
Buffer	50 mM MES, 150 mM NaCl, pH6.5
Storage Conditions	Lyophilized Protein should be stored at -20°C or lower for long term storage. Upon reconstitution, working aliquots should be stored at -20°C or -70°C. Avoid repeated freeze-thaw cycles.

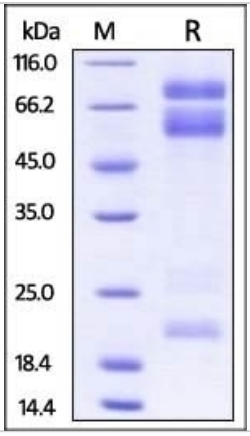

ADAM17 Recombinant Protein 1

Mouse ADAM17, His Tag on SDS-PAGE under reducing (R) condition. The gel was stained overnight with Coomassie Blue. The purity of the protein is greater than 90%.

Disclaimer

Disclaimer	Products are intended for laboratory research purposes only and should be used by qualified personnel only. They are not intended for use in humans. ProSci is not liable for damages or injuries resulting from receipt and/or use of ProSci materials. Please refer to the Material Safety Data Sheet (MSDS) for safe storage, handling, and use procedures.

For research use only. For additional information, visit ProSci's Terms and Conditions Page.